

# ArcGIS Access Request

*Digital Research Hub, 2023*

*A. Zheng*

# Step 1:

To request access for ArcGIS visit: [askit.auckland.ac.nz](https://askit.auckland.ac.nz)

1. Make sure you are logged in with your university account.
2. Then click 'Request Something'

# Step 2:

3. Navigate to 'Accounts & Access'

4. Find 'Access University Application'

**Popular Items**

**Our Services**

- Accounts & Access
- Access to Applications**
- New & Departing Staff
- Other access
- Password Management
- Collaboration & Connectivity
- Digital Services
- Events & Teaching Spaces
- Hardware
- Learning & Teaching

**Access to Applications**

Item	Description
<b>Access University application</b>	Use this request for access to a system or service. Please only use when a specific access request cannot be found.
Add / Change / Remove Jira Access	Request access and changes to the JIRA project planning and management tool
Add new hire to TimeLive	
Adobe Experience Manager (AEM) Access	Adobe Experience Manager (AEM) access request
Apply to Study (ATS)	Request Access or suggest Enhancements for Apply to Study
DSS/Hyperion Planning access	Request access to DSS/Hyperion planning

# Step 3:

5. Complete the Form with the requested information

ArcGIS Pro is not listed; tick the option before typing the application name →

THE UNIVERSITY OF AUCKLAND

Staff Intranet Knowledge Unsubmitted Requests Tours

Home > Service Catalogue > Accounts & Access > Access to Applications > Access University application

Search

## Access University application

Use this request for access to a system or service. Please only use when a specific access request cannot be found.

**Please use this item to raise your request. We know your experience with this form might not be fantastic, but hold tight; we're currently redesigning this and you'll see an improvement soon!**

Use this form to request access to a University system or service. Your request may need approval from relevant business owners in order for it to be processed.

**Expected Completion:** 2 Working Days

\* Indicates required

\* Person who requires this service ⓘ

UPI/username or Name

[ Name and UPI ] e.g. First Last name, UPI - xxxx123

Requestor's Department

Architecture and Planning

\* Enter application name ⓘ

ArcGIS Pro

Can't find the application listed here?

Request

Required information

Request details

# Step 4:

6. Continue filling out the form with the required information

7. For 'request details' enter what you are requesting, why you are needing it and attached error message (optional)

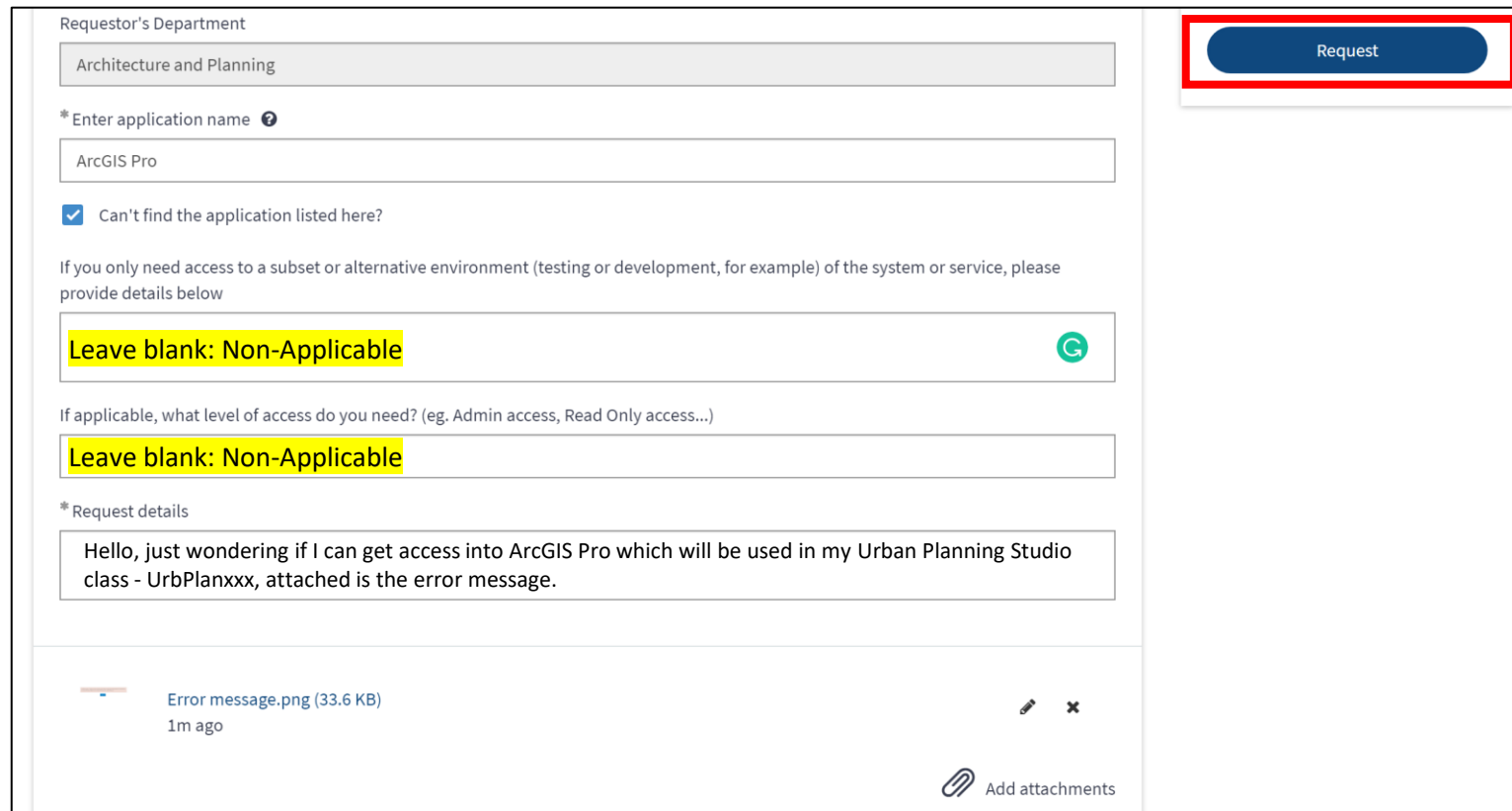

- Requestor's Department:** A dropdown menu with "Architecture and Planning" selected.
- \*Enter application name:** A text input field containing "ArcGIS Pro".
- Can't find the application listed here?**
- If you only need access to a subset or alternative environment (testing or development, for example) of the system or service, please provide details below:** A text input field containing "Leave blank: Non-Applicable".
- If applicable, what level of access do you need? (eg. Admin access, Read Only access...):** A text input field containing "Leave blank: Non-Applicable".
- \*Request details:** A text input field containing "Hello, just wondering if I can get access into ArcGIS Pro which will be used in my Urban Planning Studio class - UrbPlanxxx, attached is the error message."

The right section of the form features a prominent blue button labeled "Request", which is highlighted with a red rectangular border. Below the form, there is an attachment area showing a file named "Error message.png (33.6 KB)" uploaded "1m ago". At the bottom right of the attachment area is a paperclip icon and the text "Add attachments".

8. Click 'request' to submit

9. Once your request has been completed, please follow our tutorial pdf on 'Downloading ArcGIS Pro' found on the DRH website

\*Note: Any updates on the request, will be notified to you in your university email.

# For More About...

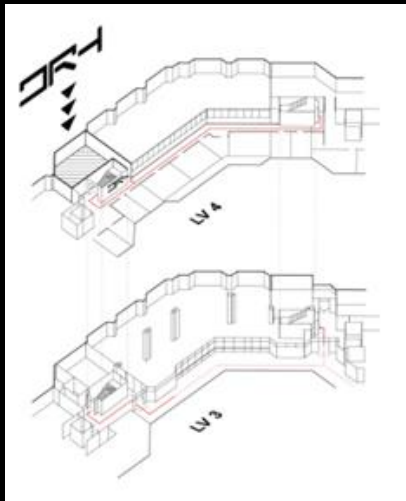

Digital Research Hub

[drh.nz](https://drh.nz)

[drh.nz](https://www.facebook.com/drh.nz)

[drh.nz](https://www.instagram.com/drh.nz)

Helpdesk | [drh022@aucklanduni.ac.nz](mailto:drh022@aucklanduni.ac.nz)