

Towards Long-Term Relations in Social Robot Interactions

Kristiina Jokinen
 AI Research Center
 AIST Tokyo Waterfront, Japan
Kristiina.Jokinen@aist.go.jp

Graham Wilcock
 CDM Interact Finland and
 Kyoto University, Japan
Graham.Wilcock@cdminteract.com

- Impact of the new technology on everyday life
- Wide range of applications and digital information services: elder-care, health consultation, education, companions, assistive systems
- Relations that last longer than single occasional interactions:
 - Proactive reactions (reminders, assistance in advance)
 - Adaptation to the user's typical behaviour (interaction strategy, personality)
 - Recall previous interactive situations (shared context)
 - Create affective relations (joint history, memories)
- Recognising the returning user
 - Face detection
 - Other techniques: voice and gesture recognition, possibly walk recognition
 - General emotion detection
- Ethical and privacy issues
 - Data storing
 - Information acquired through sensors and dynamic context without the user's awareness: - critical value info, - less important info, - change is recorded and counted towards long-term monitoring
- Trust and cooperation

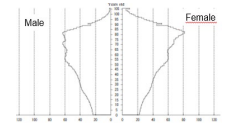

National Institute of Population and Social Security Research

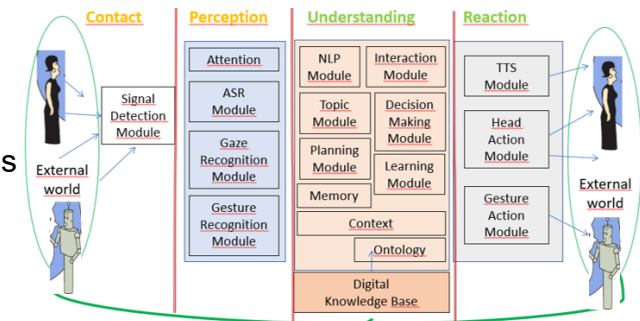
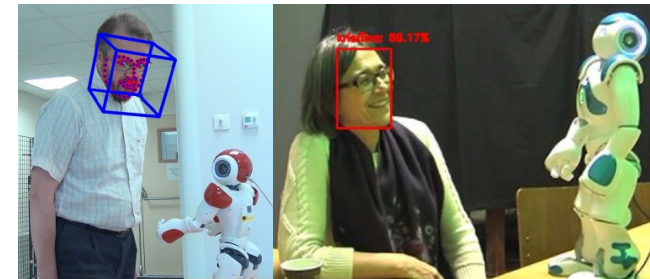

Acknowledgement This presentation is based on results obtained from a project commissioned by the New Energy and Industrial Technology Development Organization (NEDO).